

A2/23138/95



*Scrutiny Plan*

*2/11/85*

PLAN SHOWING THE PROPOSED DWELLING HOUSE IN DOOR NO: 39, DURAI SAHIP STREET, TONDAIYARPET, R.S. NO: 3342/7, BLOCK NO: 50, MADRAS-13 DIV. NO. 17.

SCALE 1" = 8'6" (1:100) DRG NO. 8/95

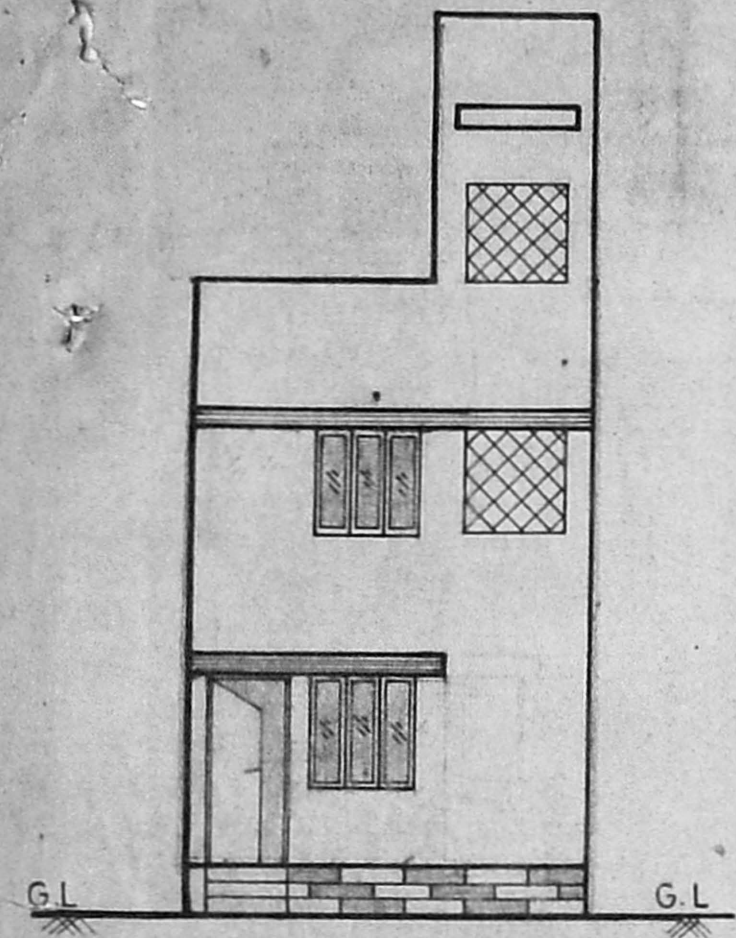

elevation

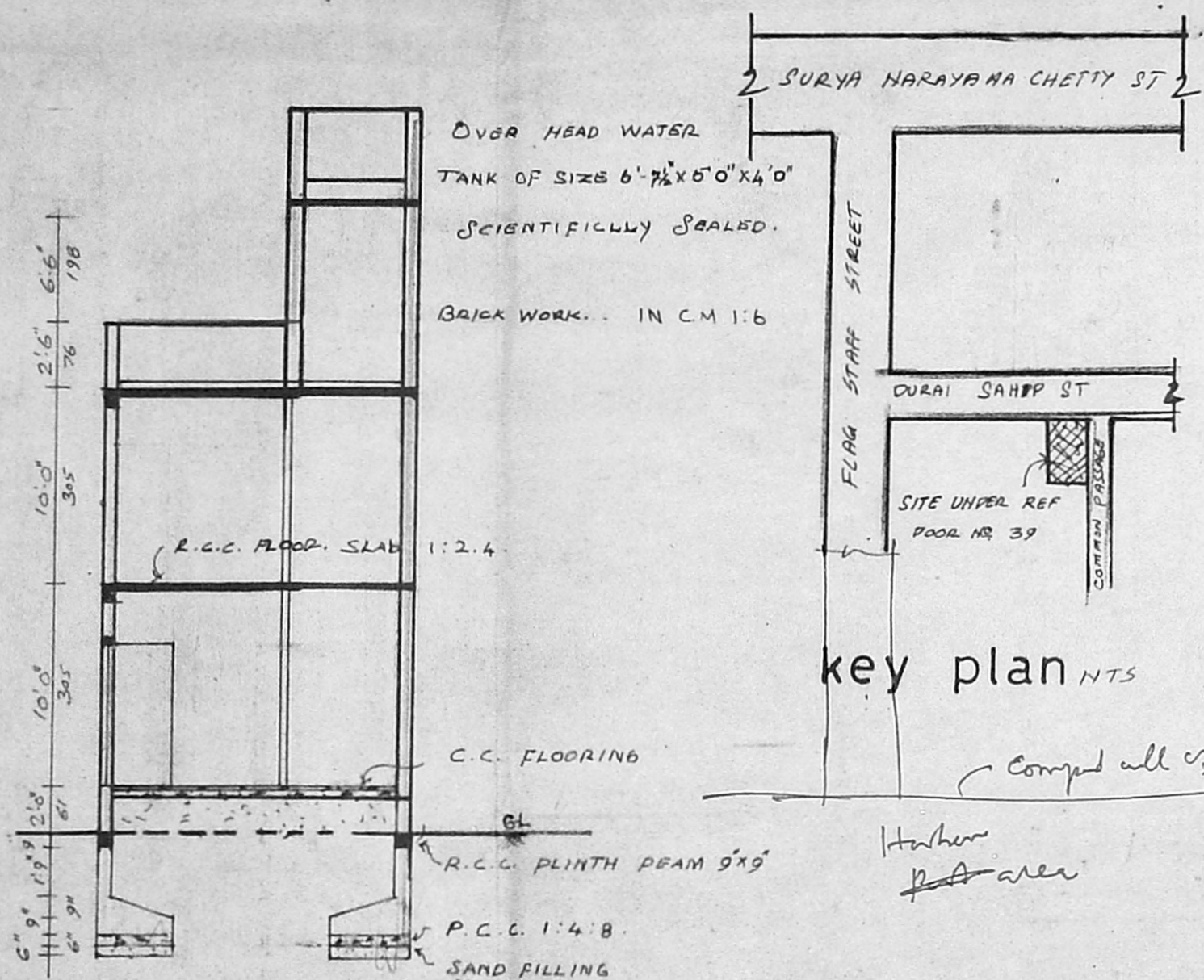

section on A-B

key plan

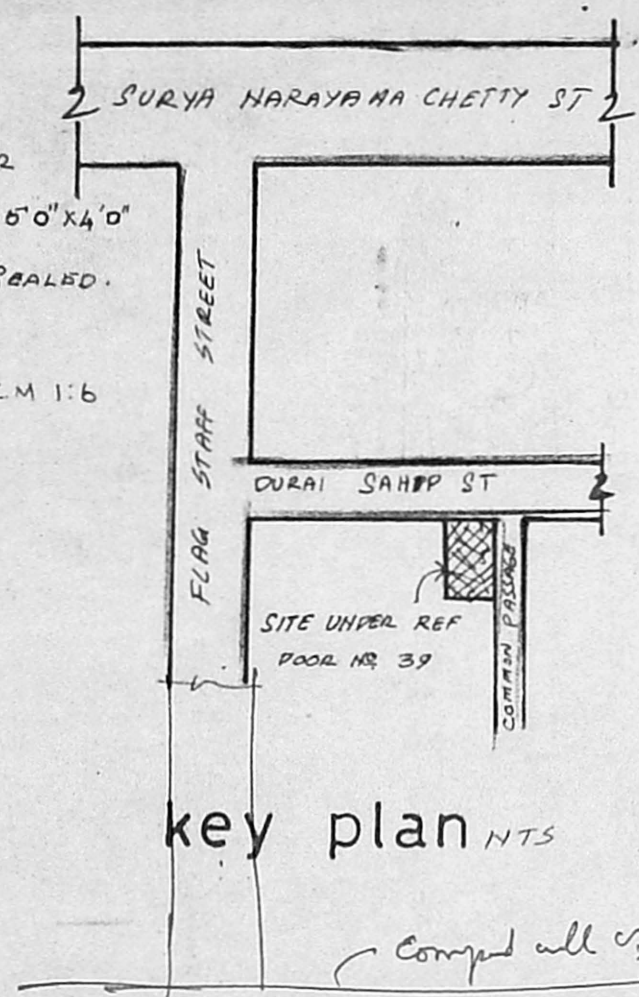

*Compd all of Madras Port.*

*Harbour area*

*10/11/85*  
*10/11/85*

*2/11/85*

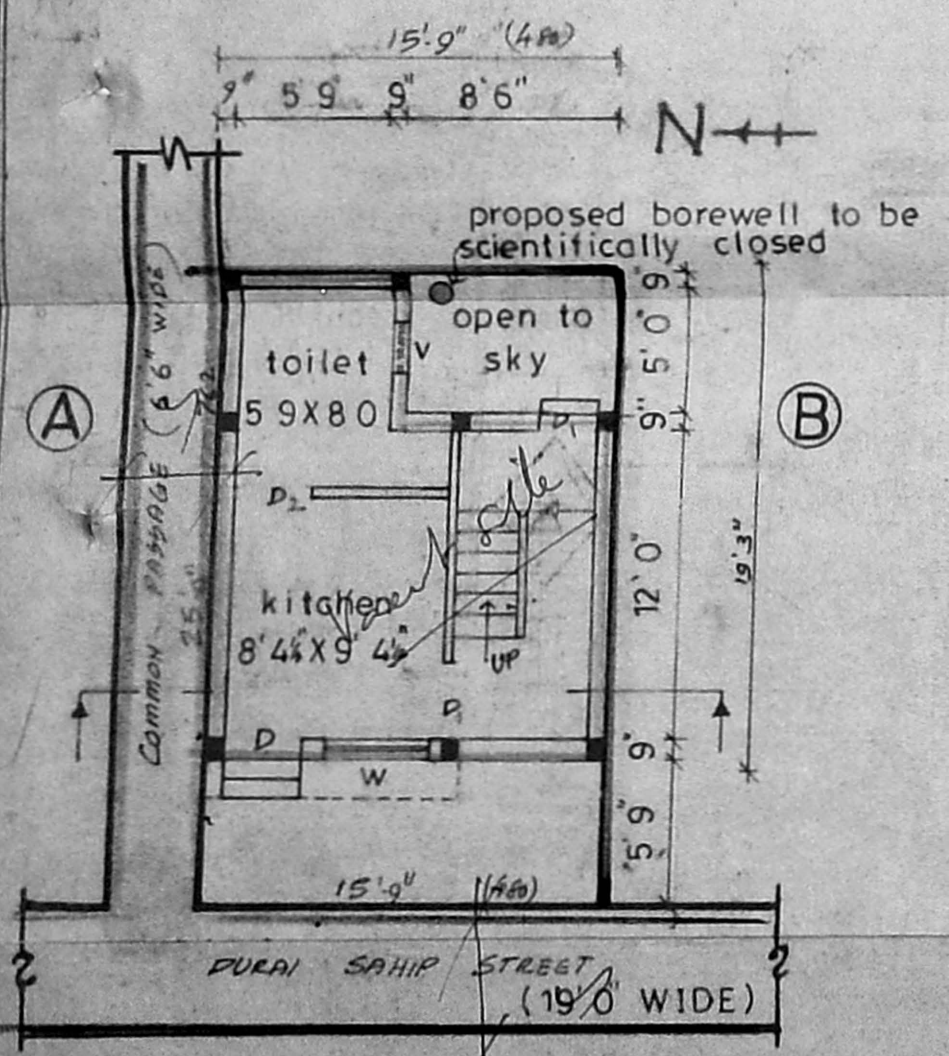

ground floor cum site plan

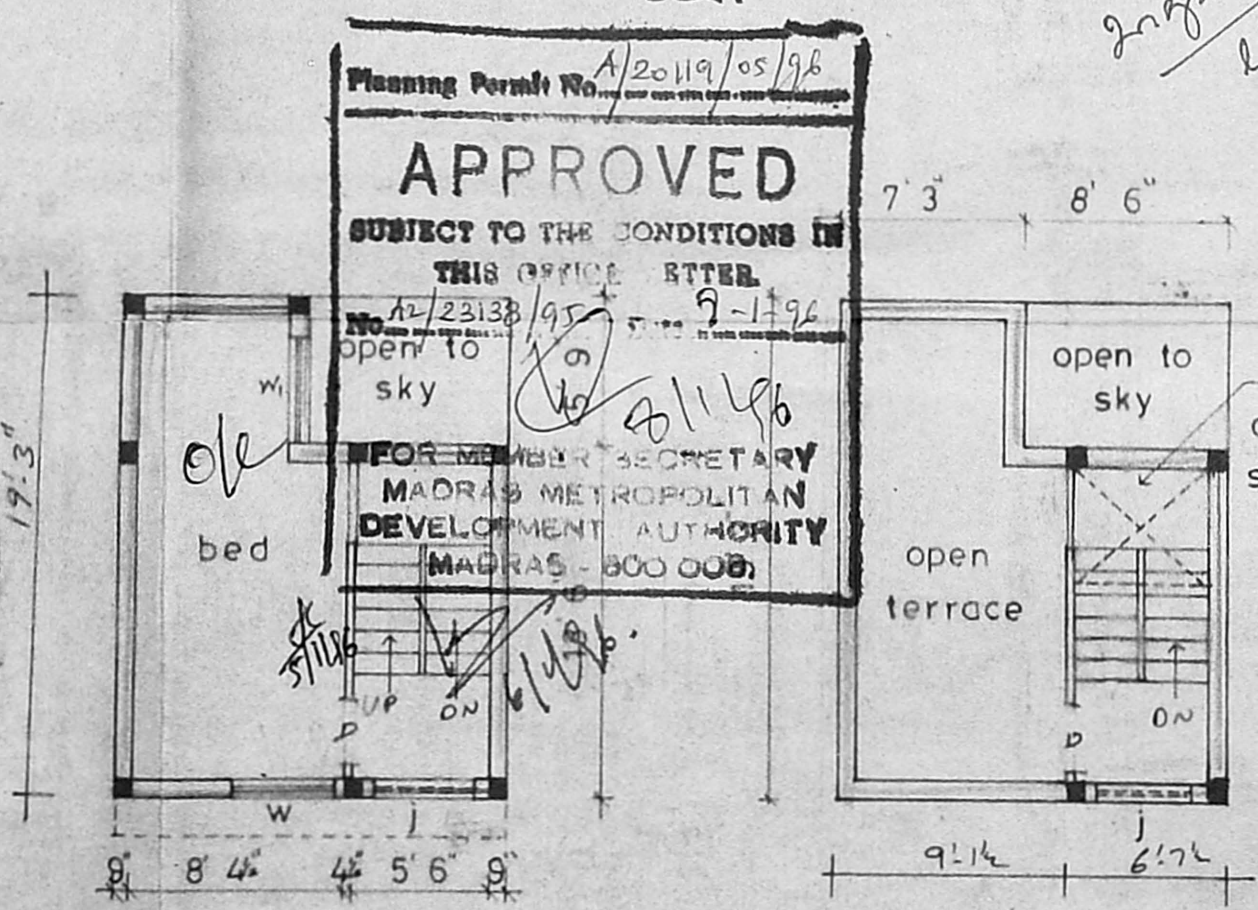

first floor plan

terrace plan

Planning Permit No. A/20119/05/96  
**APPROVED**  
SUBJECT TO THE CONDITIONS IN THIS OFFICE LETTER.  
No. A2/23138/95  
FOR MEMBER SECRETARY  
MADRAS METROPOLITAN  
DEVELOPMENT AUTHORITY  
MADRAS - 600 005

joinery details

D	door	3'3" x 7'0"	100 x 213
D <sub>1</sub>	"	3'0" x 7'0"	91 x 213
D <sub>2</sub>	"	2'6" x 7'0"	76 x 213
W	window	5'0" x 4'6"	152 x 137
W <sub>1</sub>	"	4'0" x 4'0"	122 x 122
V	ventilator	3'0" x 2'6"	91 x 76
G	grill	6'0" x 4'0"	183 x 122

colour index

proposed	
boundry	
road	

area details

plot area	393 sq.ft.	36 m <sup>2</sup>
plinth area		
ground floor area	254	sq. ft. 23.89
first floor area	254	sq. ft. 23.89
Terrace floor area	87	sq. ft. 8.04
P.C. - 84 95	F.S.I - 1.49	

OWNER

*M. Parashah*

*P. Saminathan*  
**P. SAMINATHAN, D.C.E.**  
Licensed Surveyor, Corporation of Madras.  
REG. NO. 334,  
No. 44, Nalleshambhi Mudali St.,  
TRIPPLICANE, MADRAS-600 005

LICENSED SURVEYOR